AYVACIK BEHRAMKALE KADIRGA KOYU GİRİŞİ 2.124.-M2 ARSA Çanakkale / Ayvacık

For Sale - Construction Permit Land 300,000 € | 2,124 m2 Çanakkale / Ayvacık

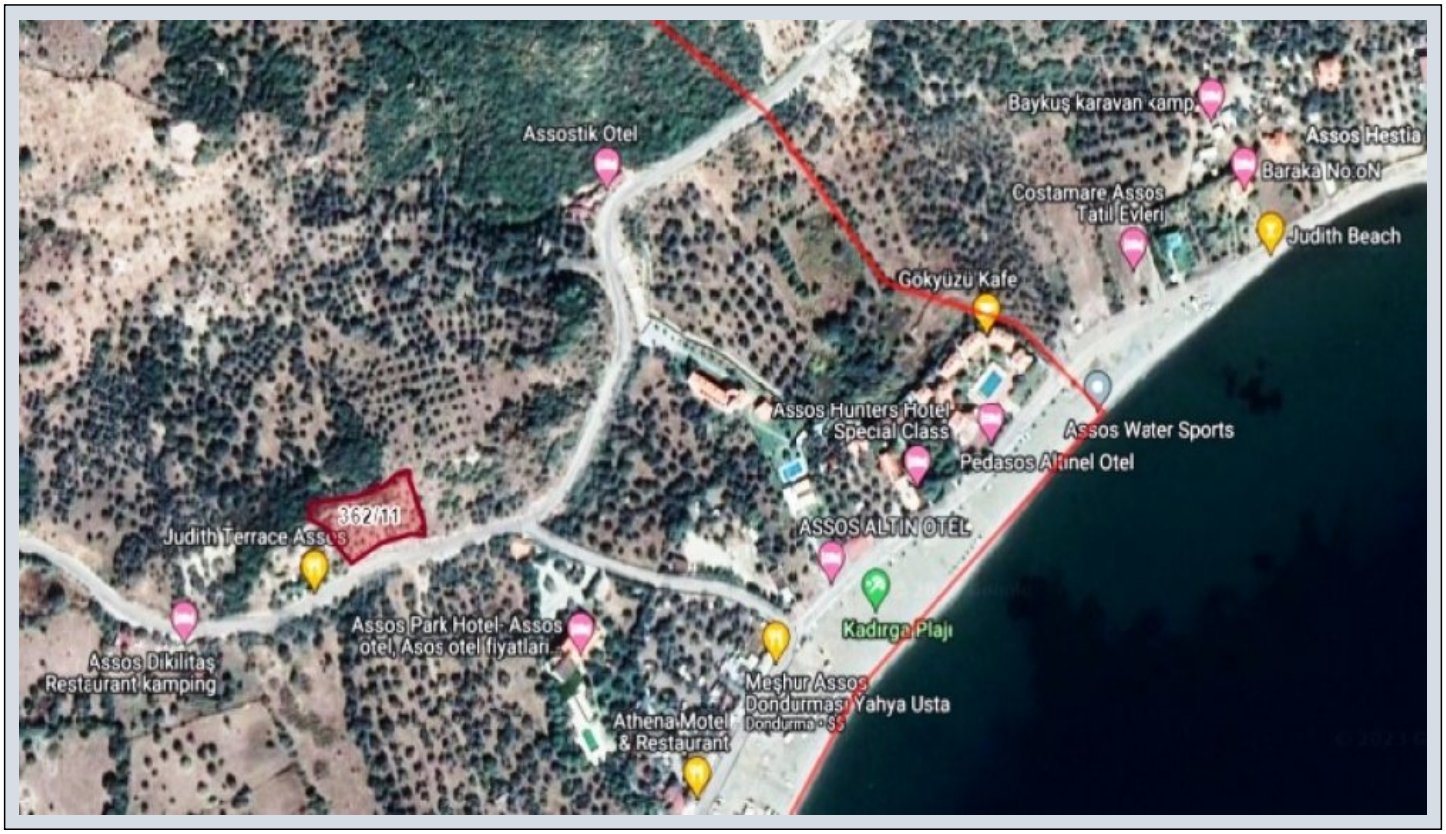

Barter :	Yes
Available to Bank Credit :	Yes
Title Deed - Area No :	362
Title Deed - Parcel No :	11

Hayrettin GÜREL
Telefon +90 532-464 86 17
Cep Telefonu +90 532-293 00 71

GÜVEN EMLAK & Organik Gayrımenkul
Telefon +90 542-265 60 08
Cep Telefonu +90 532-293 00 71
Faks -
Demircioğlu Caddesi
Merkez / Cevatpaşa
17000 , Çanakkale

ÇANAKKALE AYVACIK BEHRAM KÖYÜ SINIRLARI İÇİNDE KOMPLE DENİZ MANZARALI KADIRGA KOYU ÖZEL NAZIM İMAR PLANI İÇİ İMARLI 362 ADA 11 PARSEL DE 2.124 M2 ARSA TARLA GÜVEN EMLAK * ORGANİK GAYRIMENKUL*

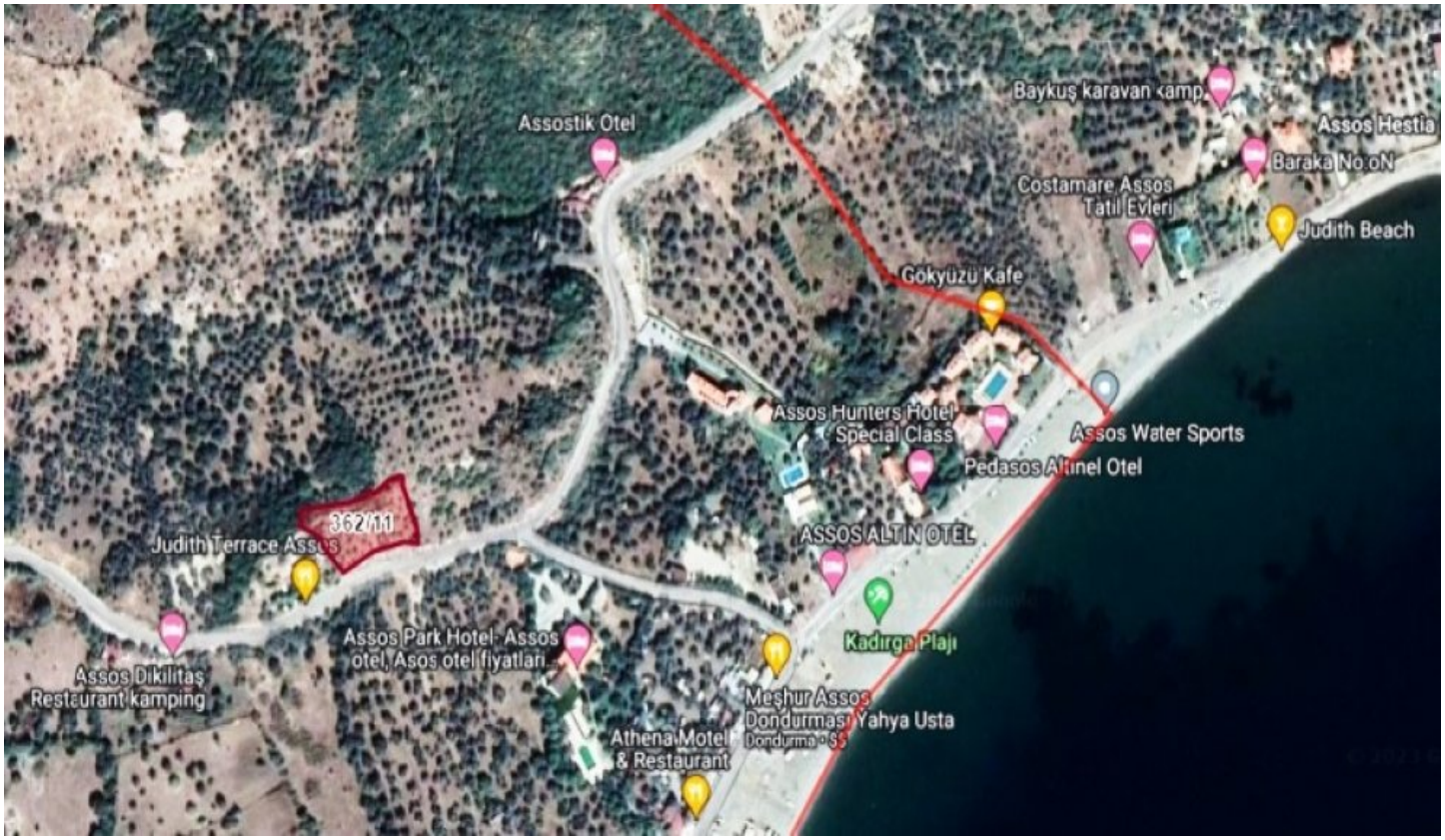

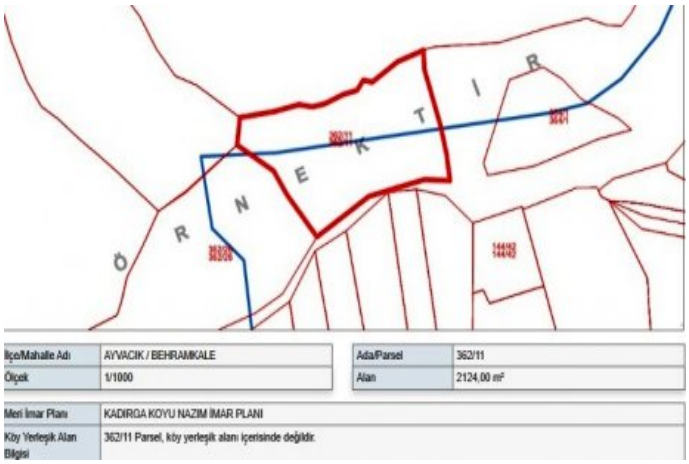

İlçe/Mahalle Adı	AYVACIK / BEHRAMKALE	Ada/Parsel	362/11
Ölçek	1/1000	Alan	2124,00 m²
Meri İmar Planı	KADIRGA KOYU NAZIM İMAR PLANI		
Köy Yerleşik Alan Bilgisi	362/11 Parsel, köy yerleşik alanı içerisinde değildir.		